

DO NOT SCALE FROM THIS DRAWING. ALL DIMENSIONS TO BE CHECKED ON SITE PRIOR TO COMMENCEMENT. ANY DISCREPANCIES TO BE REPORTED IMMEDIATELY TO THE ARCHITECT.

Car Park

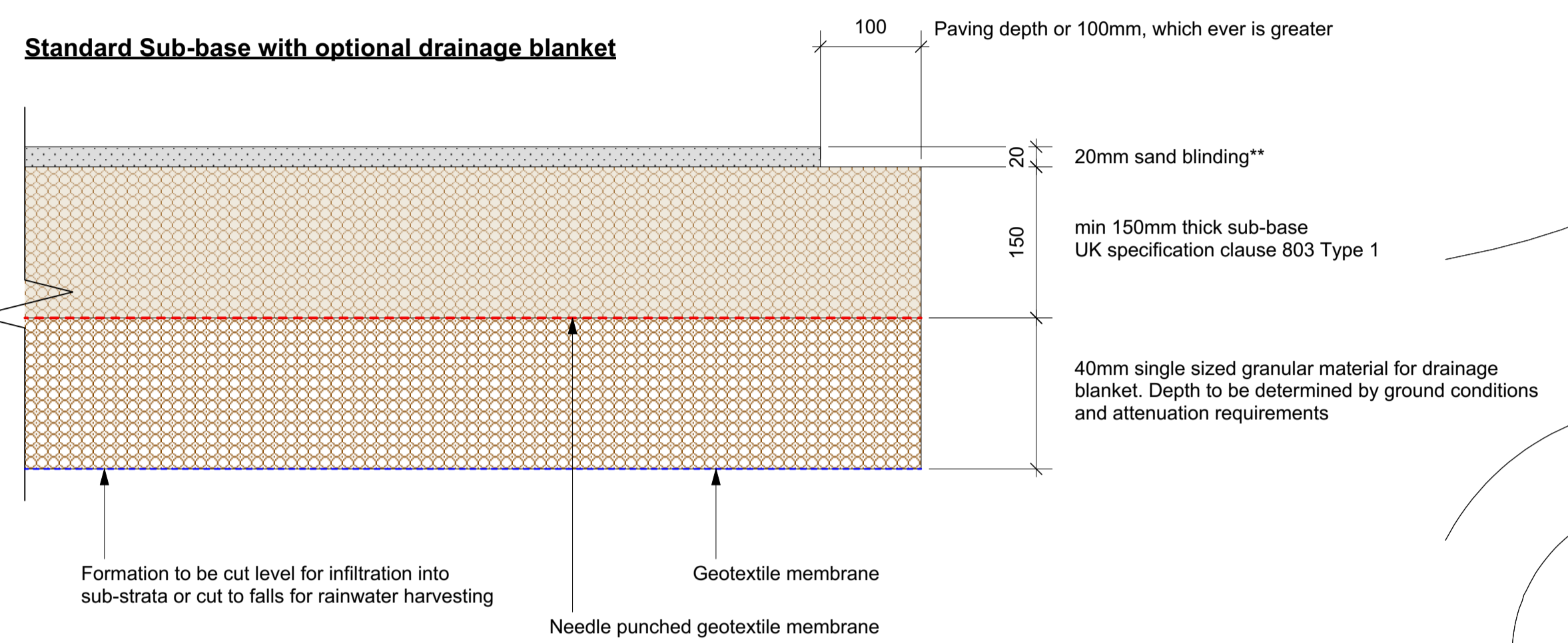
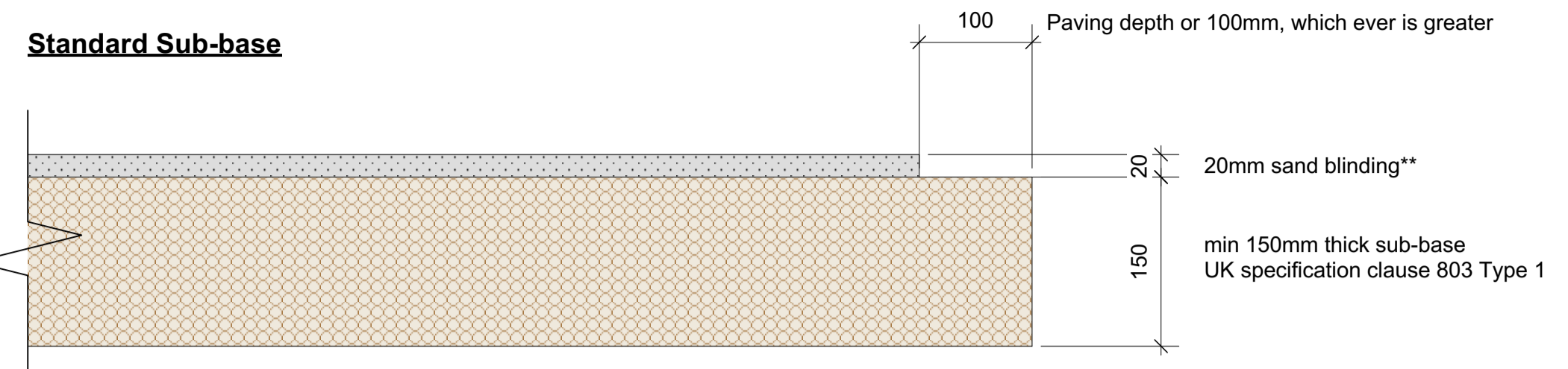

DET 01 Sub-base Details
1:5

**The sand blinding layer is intended to create a uniform seating on the grasscrete formers and to prevent the loss of soil into the sub-base. It is not intended to be a regulating layer.

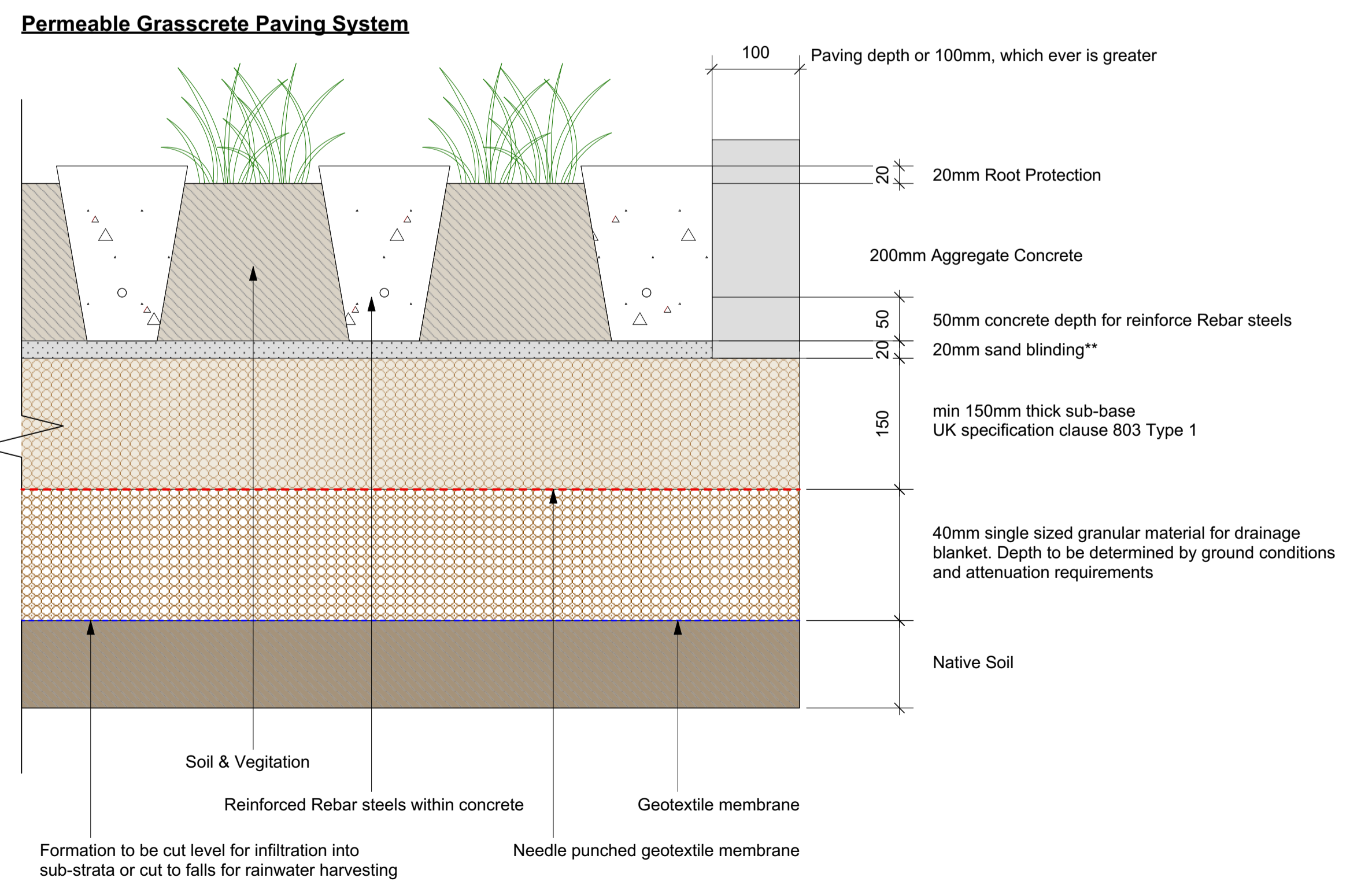

DET 02 Grasscrete Paving Detail
1:5

PLN 01 Grasscrete Paving & Drainage Site Plan
1:100

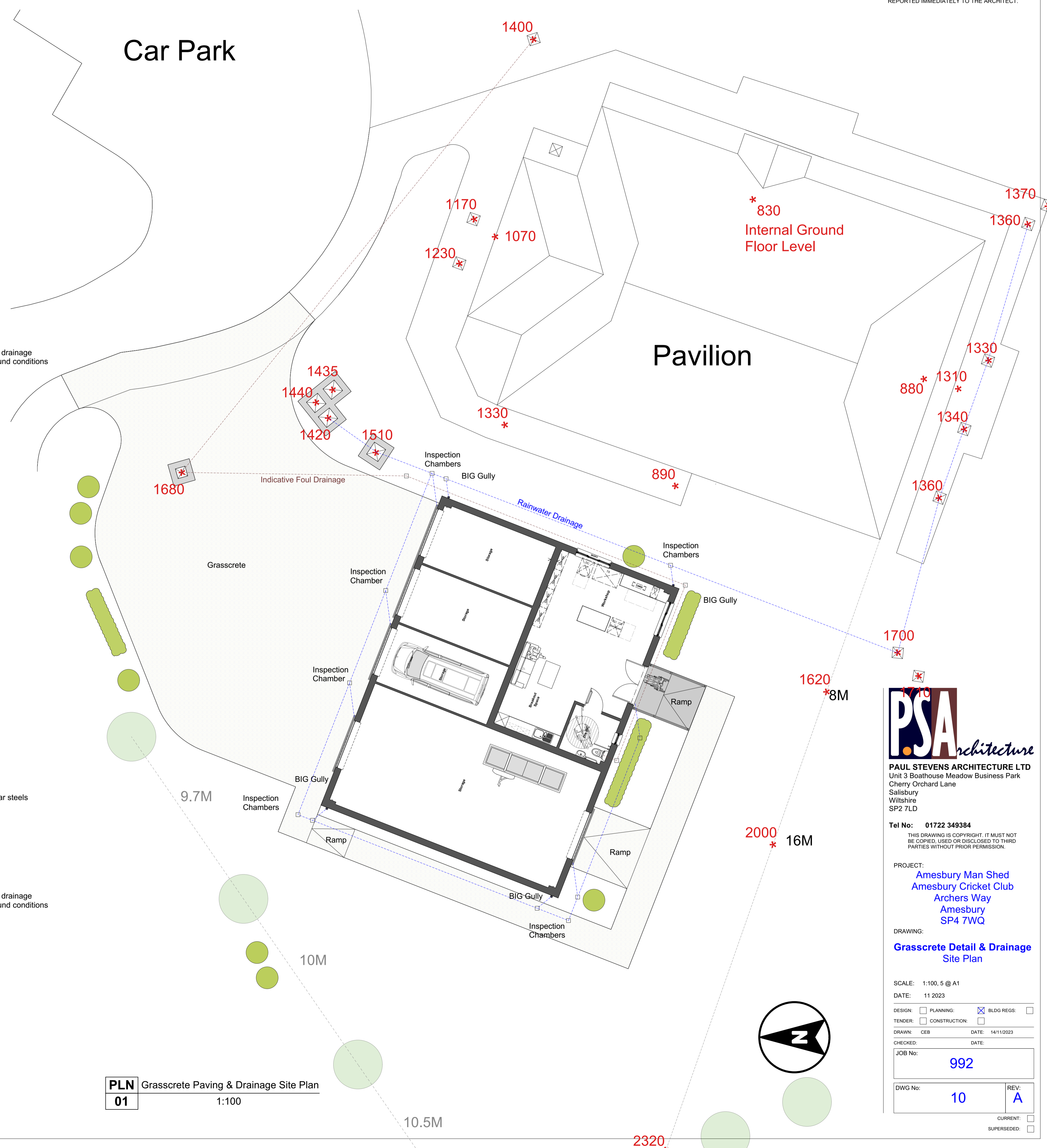

PSA architecture
PAUL STEVENS ARCHITECTURE LTD
Unit 3 Boathouse Meadow Business Park
Cherry Orchard Lane
Salisbury
Wiltshire
SP2 7LD
Tel No: 01722 349384
THIS DRAWING IS COPYRIGHT. IT MUST NOT BE COPIED, USED OR DISCLOSED TO THIRD PARTIES WITHOUT PRIOR PERMISSION.
PROJECT:
Amesbury Man Shed
Amesbury Cricket Club
Archers Way
Amesbury
SP4 7WQ
DRAWING:
Grasscrete Detail & Drainage Site Plan
SCALE: 1:100, 5 @ A1
DATE: 11 2023
DESIGN: PLANNING: BLDG REGS:
TENDER: CONSTRUCTION:
DRAWN: CEB DATE: 14/11/2023
CHECKED: DATE:
JOB No:
992
DWG No: 10 REV: A
CURRENT:
SUPERSEDED:

