

What's on at the Bowman Centre

Contact: Bookings and Events Officer - Jennifer Taylor

bookings@amesburytowncouncil.gov.uk

Tel: 01980 623700

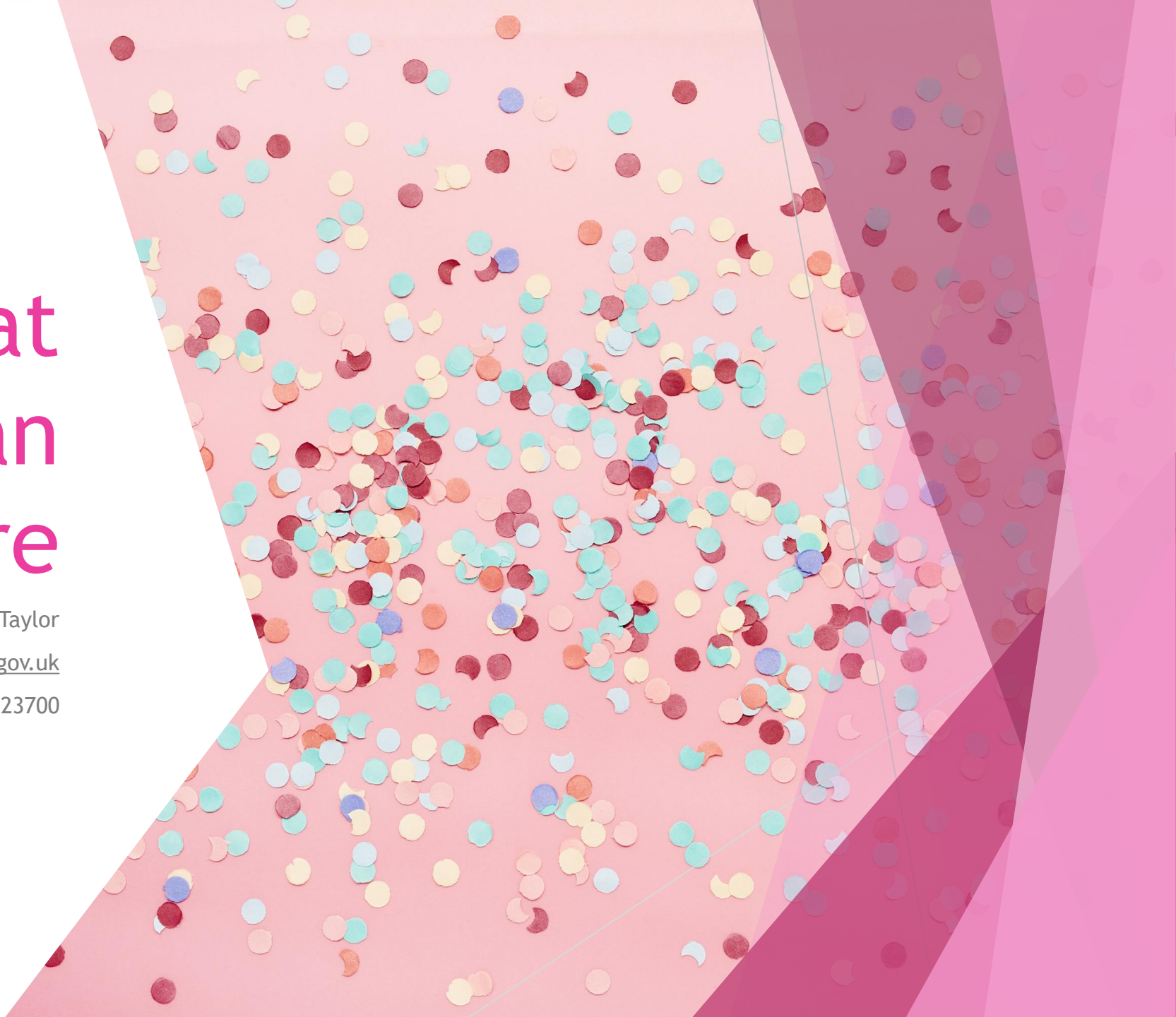

Exercise Classes

Group	Contact	Date	Room	Time
Clubbercise	Claire Read 07710651685 claireg2704@hotmail.co.uk	Monday	Main Hall	7.00pm – 8.00pm
Burlesque	Carly Van Staden carly.vanstaden@hotmail.co.uk 07791387880	Thursday	Main Hall	7.30pm-8.30pm
Yoga with Suzanne	Suzanne Wallace support@suzannewallace.co.uk	Wednesdays	Community Room	10.00am-11.30am
Get Out and Get Active Wiltshire	Rob Paget robert.paget@wiltshire.gov.uk 07917262686	Mondays	Main Hall	10.00am-11.30am

Exercise Classes

Group	Contact	Date	Room	Time
Zumba Class	Forrest Belle Wellbeing and Fitness Sarah Lewens 07513122385	Thursday	Main Hall	6.00pm – 7.00pm
Zumba Class	Zumba run by Forrest Belle Wellbeing and Fitness Sarah Lewens 07513122385	Wednesday	Main Hall	9.20am - 10.20am

Children's classes

Group	Contact	Date	Room	Time
Amesbury Circus Club	Johnathan Russell office@buzzaction.org	Wednesday	Main Hall	6.00pm-9.00pm
Element Café Youth group	Jonathan Russell 01722 340442 elementcafe@Hotmail.com wessexcommunitycircus@gmail.com	Wednesday Friday	Community Room	6.00pm-9.00pm 6.00pm-9.00pm
Hartbeeps	Samantha Finlay 07763595908 samandrebecca@hartbeeps.com	Thursday	Main Hall	9.00am-3.00pm

Health and Wellbeing

Group	Contact	Date	Room	Time
Age UK	01380727767	Wednesday	Main Hall	2.00pm-4.00pm
Grace Tabernacle	07541138860	Sunday	Main Hall	10.00am-1.30pm
Reserved	Amesbury Town Council	Tuesday	Main Hall	6.00pm-10.00pm
Chatty Flamingo	gilly@chattyflamingo.com 07827059747	Tuesday	Community Room	7.15pm -8.45pm
Chatty Flamingo	gilly@chattyflamingo.com 07827059747	Wednesday	Community Room	1.15pm -2.45pm

Education

Group	Contact	Date	Room	Time
Canine Concept	Shirley Russell 07910070891 stonehengepets@Hotmail.com	Monday Wednesday	Main Hall	6.00pm-7.00pm
First Class Learning	Freya Nicholson 07572100952	Tuesday	Community Room	3.45pm-6.45pm