

DO NOT SCALE FROM THIS DRAWING ALL DIMENSIONS TO BE CHECKED ON SITE PRIOR TO COMMENCEMENT. ANY DISCREPANCIES TO BE REPORTED IMMEDIATELY TO THE ARCHITECT.

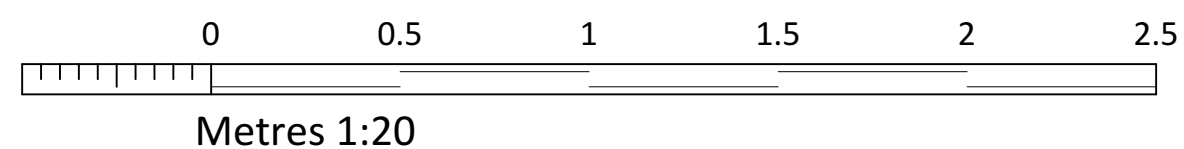

Roof (20°)
Slate tiles
treated timber tile battens
Breathable Membrane
Timber rafters @ 600mm c/c (To Manufacturers Design)
Timber ceiling joists @ 600mm c/c (To Manufacturers Design)
15mm Fireboard (over garages)

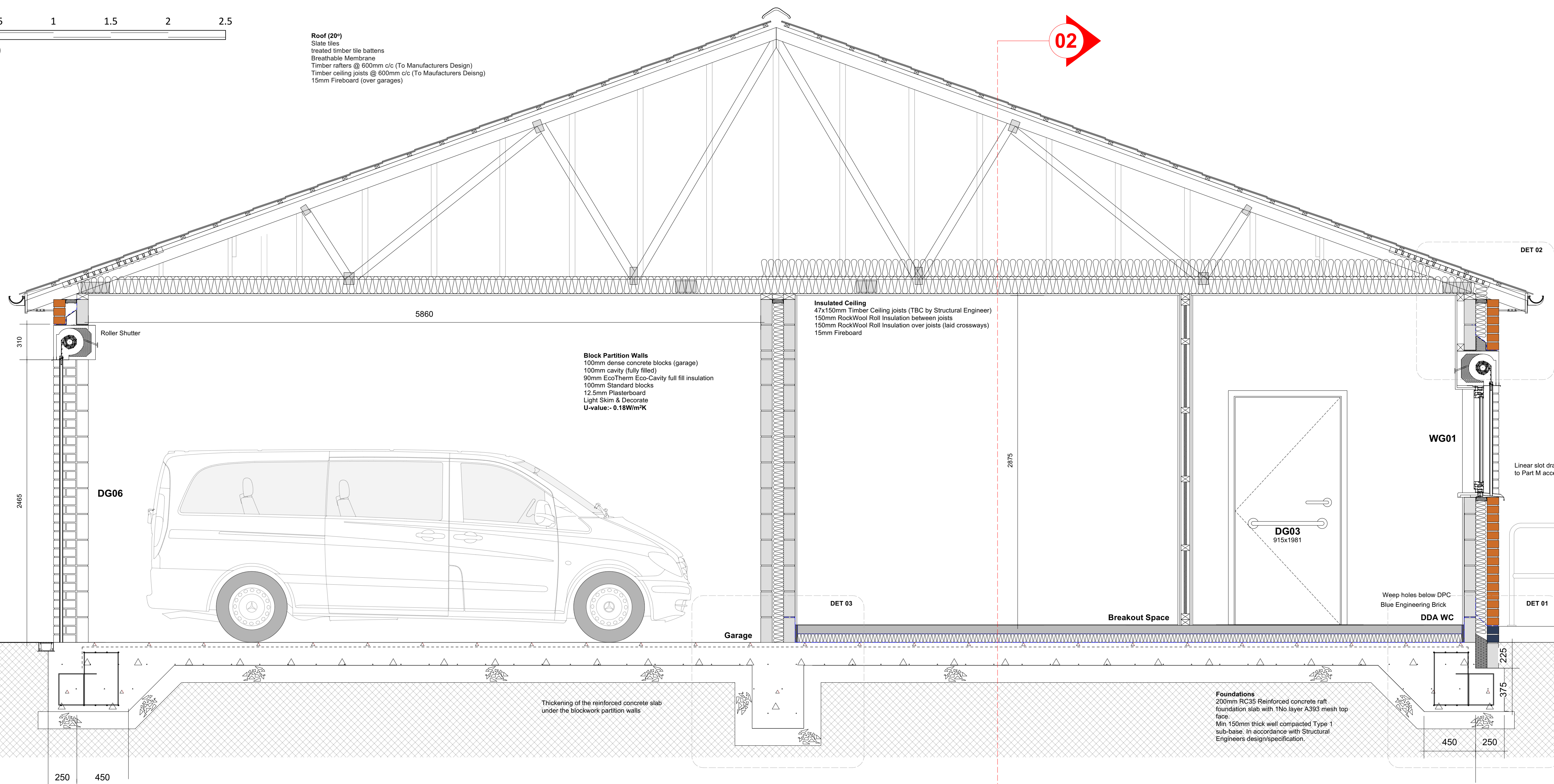

SEC 01 Section 01
1:20

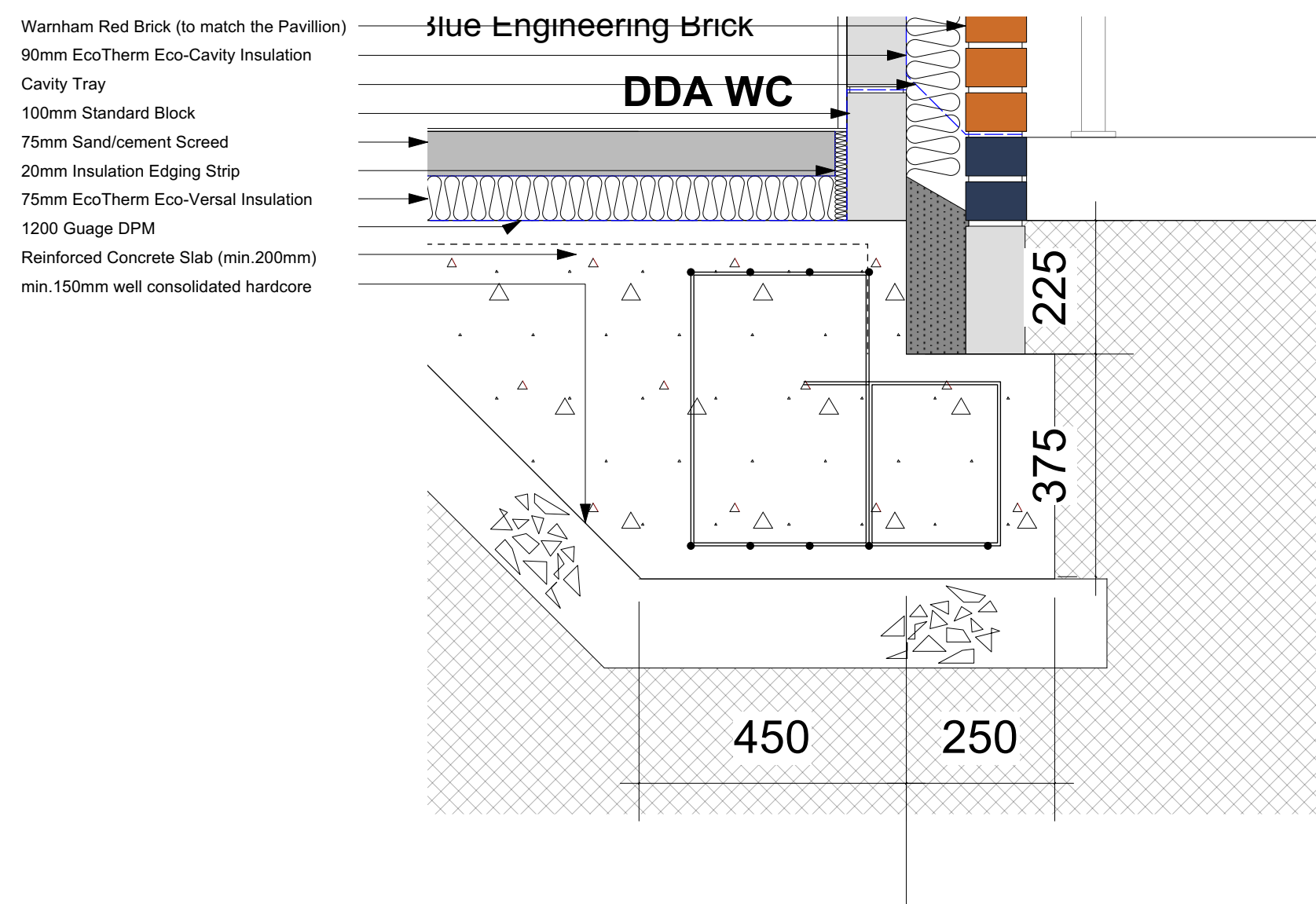

DET 01 Foundation Detail
1:10

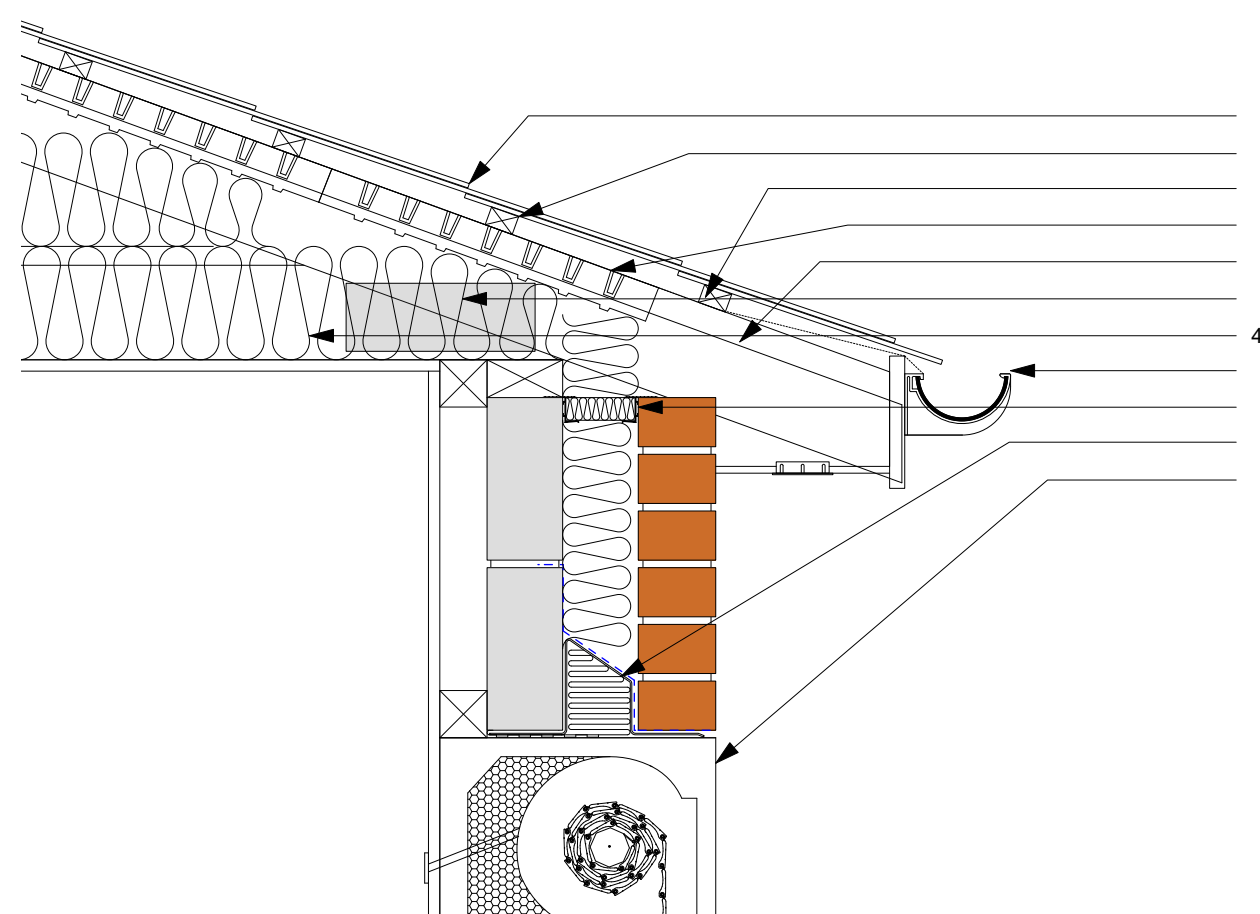

DET 02 Eaves Detail
1:10

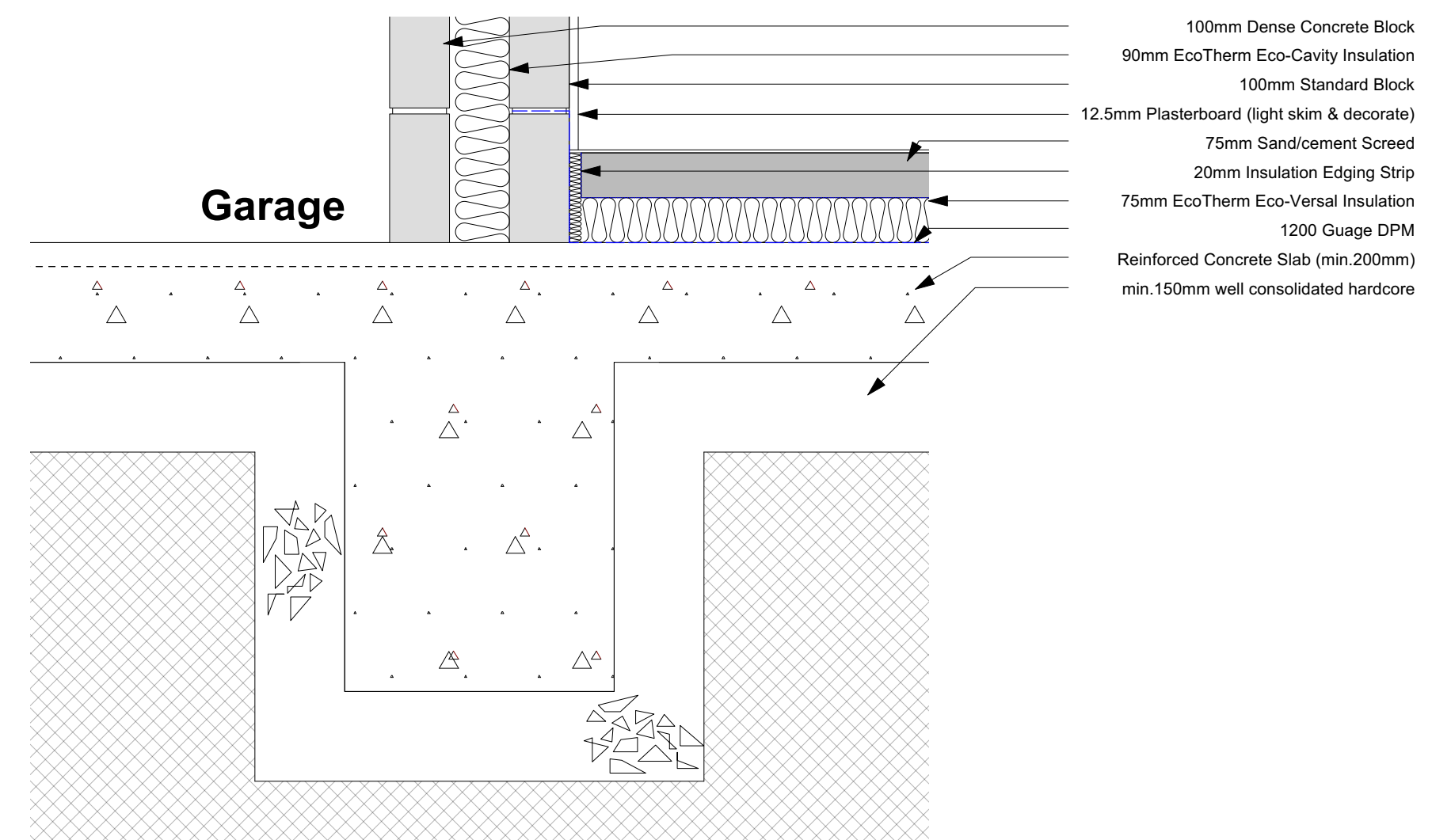

DET 03 Floor Detail
1:10

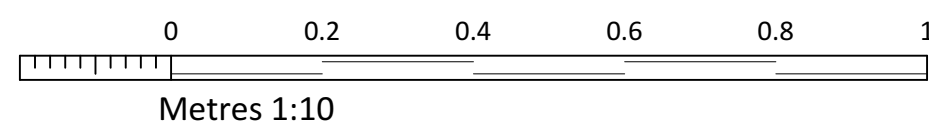

PAUL STEVENS ARCHITECTURE LTD
Unit 3 Boathouse Meadow Business Park
Cherry Orchard Lane
Salisbury
Wiltshire
SP2 7LD

Tel No: 01722 349384
THIS DRAWING IS COPYRIGHT. IT MUST NOT BE COPIED, USED OR DISCLOSED TO THIRD PARTIES WITHOUT PRIOR PERMISSION.

PROJECT:
**Workshop & Stores
Amesbury Cricket Club
Archers Way
Amesbury
SP4 7WQ**

DRAWING:
**Building Regs
Section 01& Details**

SCALE: 1:20 & 1:10 @ A1
DATE: 10 2023

DESIGN: PLANNING: BLDG REGS:
TENDER: CONSTRUCTION:
DRAWN: CEB & DJH DATE: 10/10/2023
CHECKED: DATE:

JOB No:
992
DWG No: **06** REV: **D**

CURRENT:
SUPERSEDED: